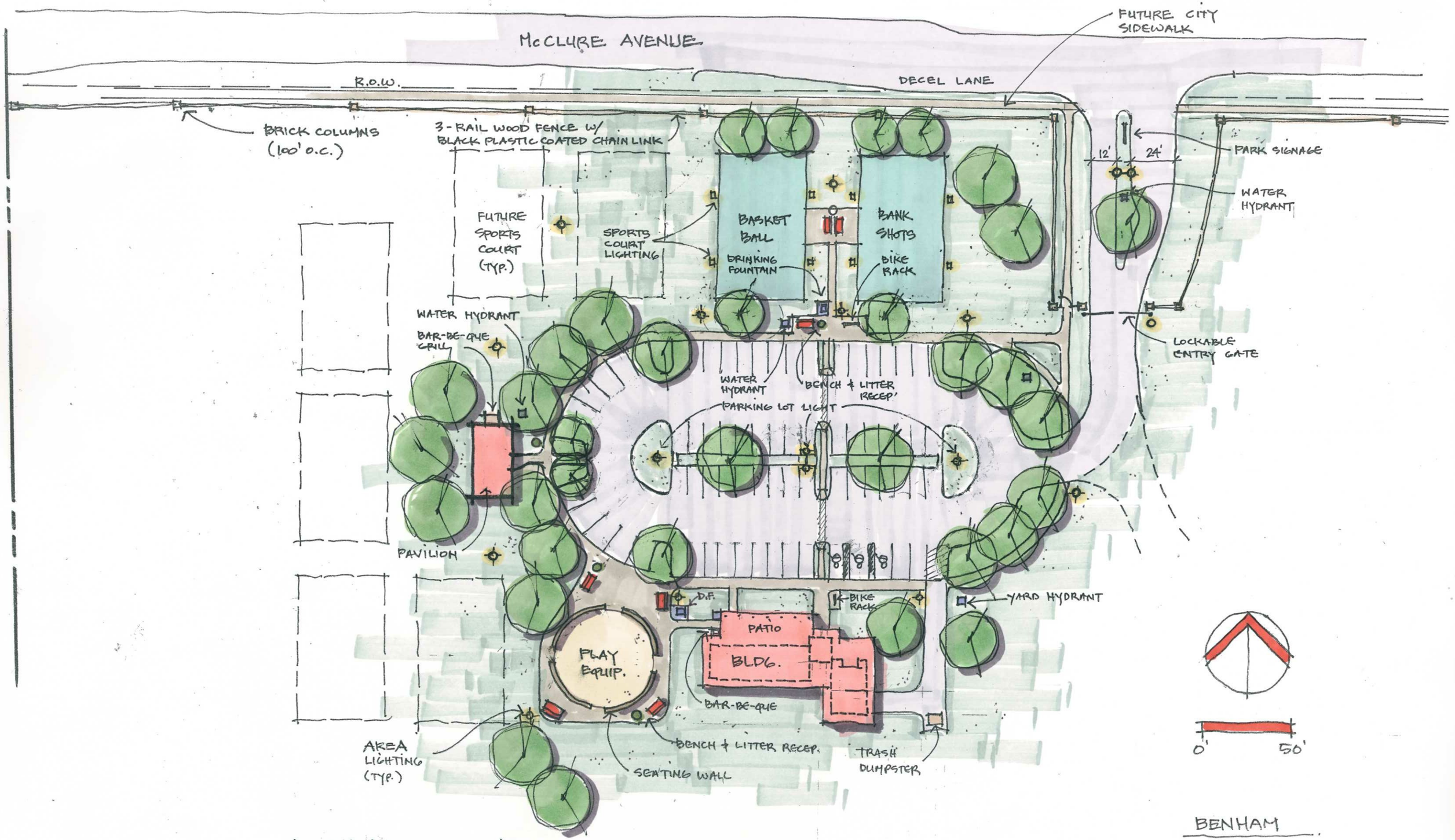

LOWELL PARK

BENHAM

5-24-06.